



frmMainBarcode : Form

Category: ALL OTHER

Material: 9032CB76C

8ft. Fluorescent Lights



9032CB76C

Create Master Barcode List

Create Barcode For Selected Item

- The Master Barcode form:
  - Accesses the Create Master Barcode list form
  - Accesses the Create Barcode for Selected Item form.
- Materials within the system are accessed by category, then by Material Number.
- Barcode display changes as the barcode selection changes.

### The Barcode List report:

- Contains a listing of all the materials within the UA System
- Select the items to be printed on the Master Barcode List
- Access and print Master Barcode List report

frmBarcodeList : Form

MaterialNumber	MaterialDescrip...	Cost	Price	
<input type="checkbox"/>	12x33P98	SQL XP UA	210000	544345
<input checked="" type="checkbox"/>	43w23433R	CD Burner	60	5445
<input type="checkbox"/>	54REX65TY	DVD Player	24	55
<input checked="" type="checkbox"/>	6776UQ3x675	Other Item	45021	3453344
<input checked="" type="checkbox"/>	654XR3B45	Advantec Colle...	354544533	54354
<input type="checkbox"/>	767GY098K	Music CD	21	34535
<input checked="" type="checkbox"/>	03J2UJX909	Item One	21	87
<input type="checkbox"/>	03AU99A8766	Item Two	577	354
<input checked="" type="checkbox"/>	09U895DF85	Item Three	35	45
<input checked="" type="checkbox"/>	151548	2x4 Treated	5.25	10.5
<input type="checkbox"/>	65768	Creosote Shingl...	21.95	45
<input type="checkbox"/>	515614	Dozer Rental	0	100

Print List

Record: 1 of 1

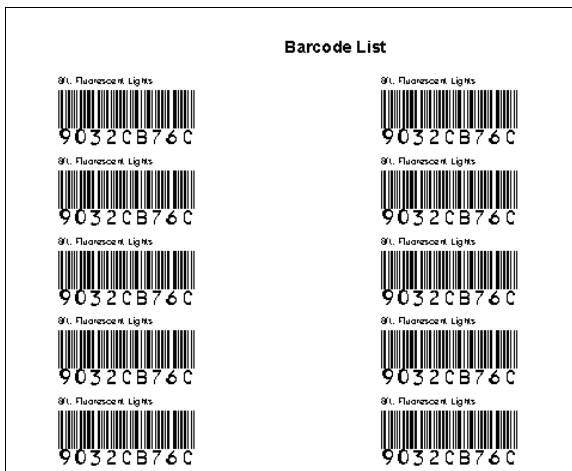

The Barcode List report, accessed through the Master Barcode form, is used to print barcode labels for the selected barcode number. The report:

- Selects by category barcode
- Easily accessible
- Prints as many labels as needed

## Serialized Components Receiving

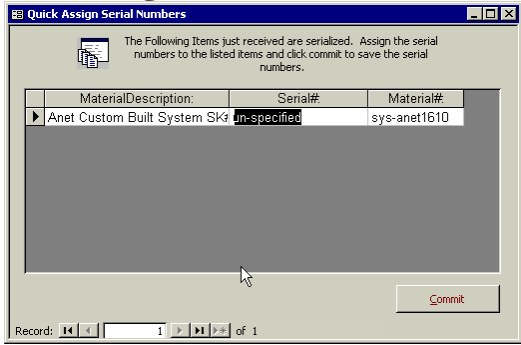

## Shipping

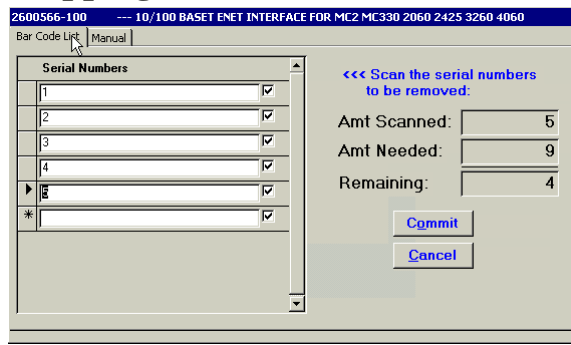

## Barcode Shipping Labels

### Bar Code Shipping Label Interface

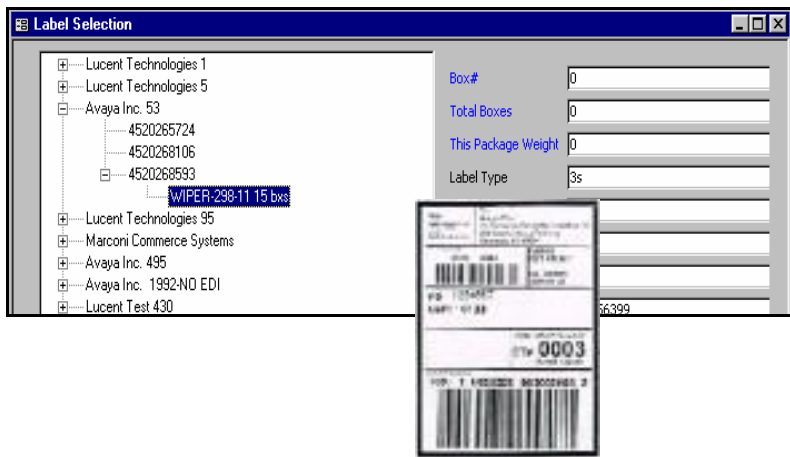

Optional Barcode shipping interface:

- Allows assignment of goods to packages
- Releases goods from inventory
- Produces the required shipping labels
- Optional Integration with Advantec EDI Module.

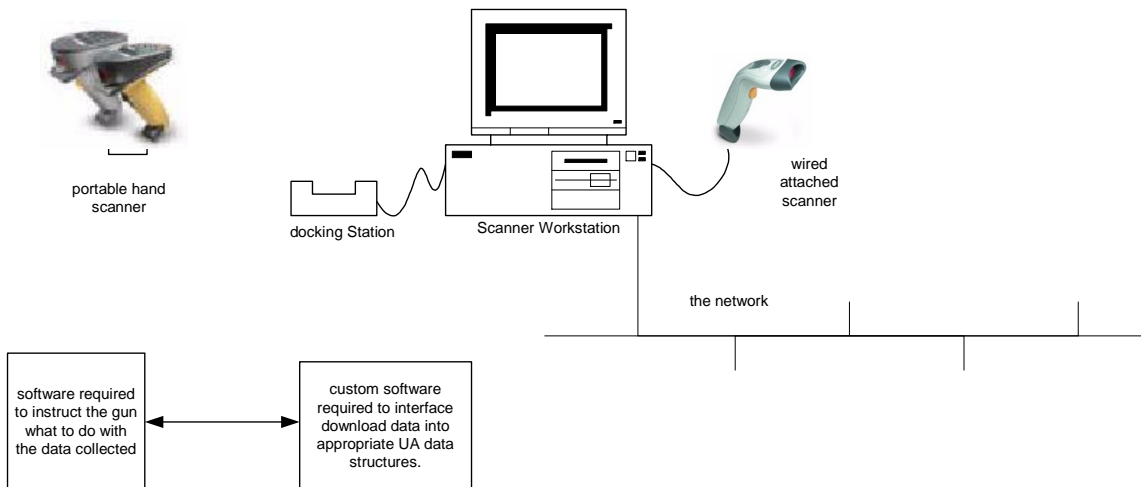

For more information contact Advantec at 336-275-2832, email us at [Advantec@advantecis.com](mailto:Advantec@advantecis.com) or visit our website [www.advantecis.com](http://www.advantecis.com).